

REAR ELEVATION  
 SCALE: 1/8" = 1'-0" ON 12x18 PAPER  
 SCALE: 1/4" = 1'-0" ON 24x36 PAPER

LOT 1D

PARTIAL MOTOR COURT ELEVATION  
 SCALE: 1/8" = 1'-0" ON 12x18 PAPER  
 SCALE: 1/4" = 1'-0" ON 24x36 PAPER

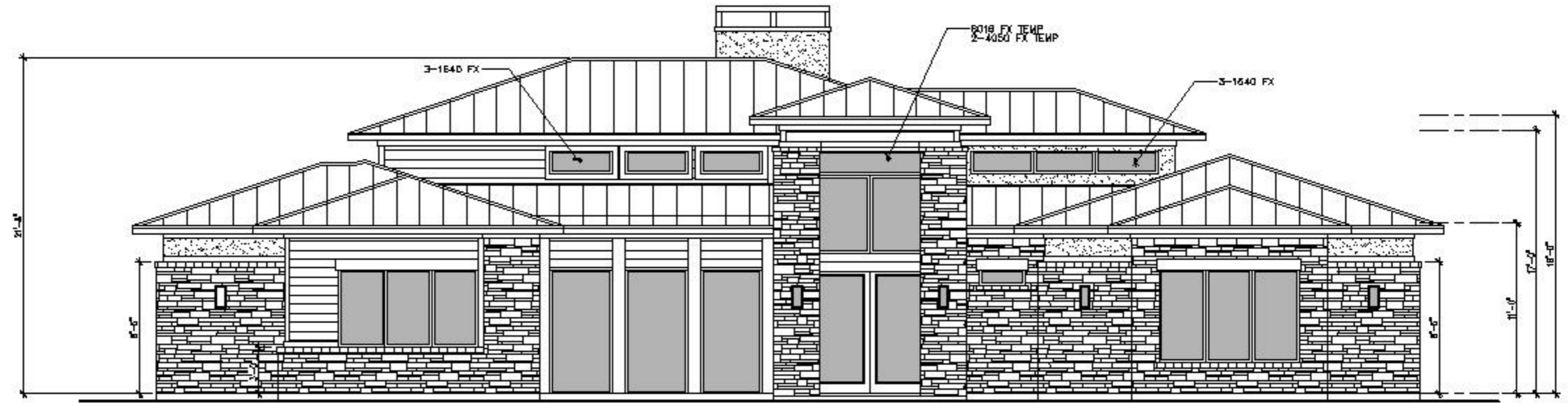

FRONT ELEVATION  
 SCALE: 1/8" = 1'-0" ON 12x18 PAPER  
 SCALE: 1/4" = 1'-0" ON 24x36 PAPER

LOT 1D

CONSTRUCTION: MIDTOWN ARCHITECTS, P.C. 2021  
 1515 W. 14TH ST. SUITE 1000, FORT WORTH, TEXAS 76102  
 (817) 335-1111  
 www.midtownarchitects.com  
 ALL RIGHTS RESERVED. NO PART OF THIS DOCUMENT IS TO BE REPRODUCED OR TRANSMITTED IN ANY FORM OR BY ANY MEANS, ELECTRONIC OR MECHANICAL, INCLUDING PHOTOCOPYING, RECORDING, OR BY ANY INFORMATION STORAGE AND RETRIEVAL SYSTEM, WITHOUT THE WRITTEN PERMISSION OF MIDTOWN ARCHITECTS, P.C.

PLAN 3637  
 LOT 1D, BLK 1  
 APPLEHEAD ISLAND  
 HORSESHOE BAY, TEXAS



ISSUE LOG	
DATE	DESCRIPTION
07/24/2023	REVISION

SCALE 1/4" = 1'-0"
DATE 07/24/2023
SHEET A2.01

FRONT/REAR ELEVATIONS



**PRELIMINARY FLOOR PLAN**

SCALE: 1/4" = 1'-0" ON 12x18 PAPER  
 SCALE: 1/4" = 1'-0" ON 24x36 PAPER

SQUARE FOOTAGES	
First Floor	3637
Second Floor	0
Total Living Area	3637
Garage	947
Porch	65
Patio	378
Total Under Roof	5027

FLOOR PLAN

CONSTRUCTION: MIDTOWN ARCHITECTS, P.C. 2021  
 THIS PLAN IS A PRELIMINARY DESIGN AND IS SUBJECT TO CHANGE WITHOUT NOTICE. IT IS NOT TO BE USED FOR PERMITS OR CONTRACTS. THE CLIENT IS RESPONSIBLE FOR VERIFYING ALL DIMENSIONS AND CONDITIONS. THE ARCHITECT ASSUMES NO LIABILITY FOR ANY ERRORS OR OMISSIONS. THE CLIENT SHALL BE RESPONSIBLE FOR OBTAINING ALL NECESSARY PERMITS AND APPROVALS. THE ARCHITECT'S SERVICES ARE LIMITED TO THE DESIGN AND DOCUMENTATION OF THE PROJECT. THE CLIENT SHALL BE RESPONSIBLE FOR THE CONSTRUCTION AND FINISHES. THE ARCHITECT SHALL NOT BE RESPONSIBLE FOR ANY DELAYS OR COST INCREASES DUE TO CHANGES OR OMISSIONS BY THE CLIENT. THE ARCHITECT SHALL NOT BE RESPONSIBLE FOR ANY DAMAGE TO THE CLIENT'S PROPERTY OR PERSONS. THE ARCHITECT SHALL NOT BE RESPONSIBLE FOR ANY CONSEQUENTIAL DAMAGES. THE ARCHITECT SHALL NOT BE RESPONSIBLE FOR ANY INDEMNIFICATION. THE ARCHITECT SHALL NOT BE RESPONSIBLE FOR ANY OTHER DAMAGES. THE ARCHITECT SHALL NOT BE RESPONSIBLE FOR ANY OTHER DAMAGES.

PLAN 3637  
 LOT 1D, BLK 1  
 APPLEHEAD ISLAND  
 HORSESHOE BAY, TEXAS



ISSUE LOG	
DATE	DESCRIPTION
REV.	REASON

SCALE  
 1/4" = 1'-0"

DATE  
 07/24/2023

SHEET  
 A1.01



~~CONCEPT~~ LOT 12  
1/8"

7.6.23 74.