

FIRST FLOOR PLAN

SCALE: 1/8" = 1'-0" ON 12x18 PAPER
SCALE: 1/4" = 1'-0" ON 24x36 PAPER

LOT 36

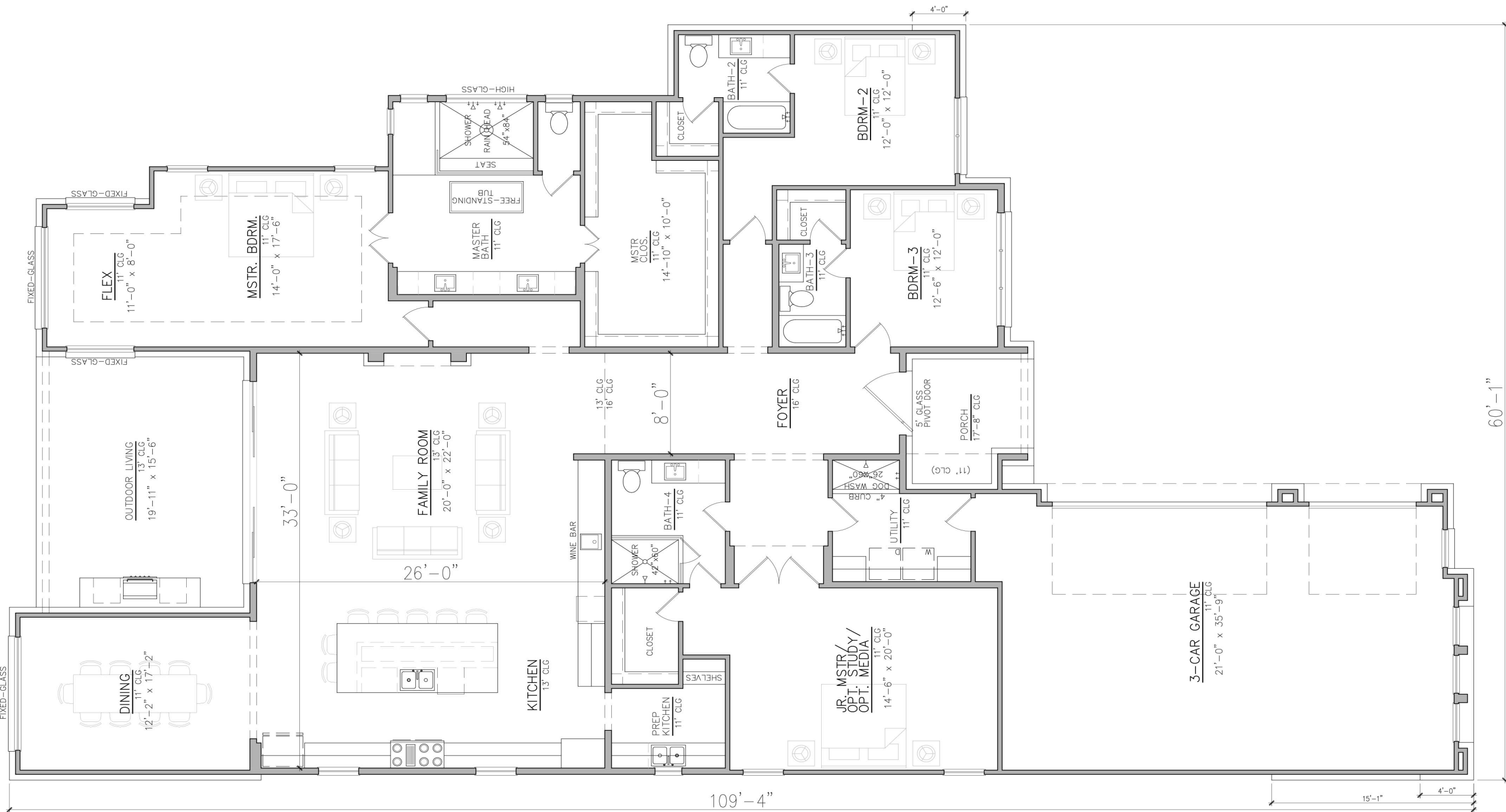

SQUARE FOOTAGES-B	
First Floor	3485
Second Floor	0
Total Living Area	3485
Garage	827
Porch	93
Patio	309
Total Under Roof	4714

FLOOR PLAN

ISSUE LOG	
DATE	DESCRIPTION
9/19/23	BLOCKOUT

SCALE
1/4" = 1'-0"

DATE
09/19/2023

SHEET
A1.01

MIDTOWN ARCHITECTS
1801 Wittington Pl, Suite 120
Farmers Branch, TX 75234
214-396-5573
contact@MidtownArchitects.com

GOLDEN BEAR LOT 36
HORSESHOE BAY, TEXAS
LLANO COUNTY, TEXAS

COPYRIGHT, MIDTOWN ARCHITECTS, LLC - 2023
THESE PLANS ARE INTENDED TO PROVIDE THE BASIC CONSTRUCTION INFORMATION NECESSARY TO SUBSTANTIALLY COMPLETE THIS STRUCTURE. THESE PLANS MUST BE VERIFIED AND CHECKED BY THE BUILDER OR THE PERSON IN AUTHORITY OF THIS PROJECT. BEFORE ANY CONSTRUCTION IS COMMENCED OR PURCHASES MADE. IT IS RECOMMENDED THAT THE OWNER OR BUILDER OBTAIN COMPLETE ENGINEERING SERVICES, FOUNDATION, HVAC, AND STRUCTURAL, BEFORE BEGINNING CONSTRUCTION OF ANY KIND. NOTE: THESE PLANS ARE SUBJECT TO COPYRIGHT PROTECTION AS AN "ARCHITECTURAL WORK" UNDER SEC. 102 OF THE COPYRIGHT ACT, AND ELEMENTS OF THE DESIGN, UNDER SUCH PROTECTION, UNAUTHORIZED USE OF THESE PLANS, WORK OR HOME REPRESENTED, AND ELEMENTS OF THE DESIGN, UNDER SUCH PROTECTION, UNAUTHORIZED USE OF THESE PLANS, WORK OR HOME REPRESENTED, IS PROHIBITED. PERMISSION IS GRANTED FOR REPRODUCTION OF THESE PLANS FOR BIDDING PURPOSES ONLY. PERMISSION IS NOT GRANTED FOR REPRODUCTION OF THESE PLANS FOR ANY OTHER PURPOSE. MIDTOWN ARCHITECTS, LLC



LOT 260 / PRIMITIVE STYLE - FRONT ELEV. /
1/8"

CRESSENT HOMES
9.12.23.gw.