

PRELIMINARY FIRST FLOOR PLAN

SCALE: 1/8" = 1'-0" ON 12x18 PAPER  
 SCALE: 1/4" = 1'-0" ON 24x36 PAPER

LOT 39

PLAN - SQUARE FOOTAGE	
First Floor	2849
Total Living Area	2849
Garage	912
Porch	78
Patio	289
Total Under Roof	4128

PRELIMINARY FLOOR PLANS

SCALE  
1/4" = 1'-0"

DATE  
3/07/2024

SHEET  
A1.01



MIDTOWN ARCHITECTS  
 1801 WITTINGTON PL. STE 120  
 FARMERS BRANCH, TX 75254  
 PHONE: 972-839-9429

ISSUE LOG	
DATE	DESCRIPTION
3/06/2024	BLOCKOUT
3/07/2024	BLOCKOUT-REVI

GOLDEN BEAR LOT 39  
 HORSESHOE BAY, TEXAS  
 LLANO COUNTY, TEXAS

COPYRIGHT: MIDTOWN ARCHITECTS, LLC - 2024  
 THESE PLANS ARE INTENDED TO PROVIDE THE BASIC CONSTRUCTION INFORMATION NECESSARY TO SUBSTANTIALLY COMPLETE THIS STRUCTURE. THESE PLANS  
 TO BE BROUGHT TO THE ATTENTION OF THE OWNER BEFORE ANY CONSTRUCTION COMMENCED OR PURCHASES MADE. IT IS RECOMMENDED THAT  
 THE OWNER CONSULT WITH A PROFESSIONAL ENGINEER, ARCHITECT, AND OTHER SPECIALISTS TO OBTAIN NECESSARY PERMITS AND REGULATORY APPROVALS.  
 WITH SAME, AND MUST BE STRICTLY OBSERVED AND FOLLOWED DURING CONSTRUCTION. THESE PLANS ARE COPYRIGHTED AND ARE SUBJECT TO  
 ARCHITECTURAL WORKS COPYRIGHT PROTECTION ACT OF 1909. THE PROTECTOR INCLUDES BUT IS NOT LIMITED TO THE OVERALL FORM AS WELL AS THE  
 REPRESENTATIVE, CAN LEGALLY RESULT IN THE VIOLATION OF CONSTRUCTION OR BUILDING BEING SEIZED AND OR MONETARY COMPENSATION TO MIDTOWN  
 ARCHITECTS, LLC.

COPYRIGHT, MIDTOWN ARCHITECTS, LLC - 2024  
 THESE PLANS ARE INTENDED TO PROVIDE THE BASIC CONSTRUCTION INFORMATION NECESSARY TO SUBSTANTIALLY COMPLETE THIS STRUCTURE. THESE PLANS  
 ARE NOT TO BE USED FOR THE DESIGN OF ANY STRUCTURE OR FOR THE CONSTRUCTION OF ANY STRUCTURE WITHOUT THE WRITTEN CONSENT OF MIDTOWN ARCHITECTS, LLC.  
 THE OWNER OR USER OF THESE PLANS SHALL BE RESPONSIBLE FOR OBTAINING ALL NECESSARY PERMITS AND APPROVALS FROM THE LOCAL JURISDICTION. IT IS RECOMMENDED THAT  
 THE OWNER CONSULT WITH A PROFESSIONAL ENGINEER, ARCHITECT, AND OTHER SPECIALISTS TO DETERMINE THE APPROPRIATE MATERIALS AND METHODS TO BE USED IN THE CONSTRUCTION OF THIS STRUCTURE.  
 THESE PLANS ARE COPYRIGHTED AND ARE SUBJECT TO THE ARCHITECTURAL WORKS COPYRIGHT PROTECTION ACT OF 1909. THE PROTECTION INCLUDES BUT IS NOT LIMITED TO THE GENERAL FORM AS WELL AS THE  
 REPRESENTATIVE. CAN LEGALLY RESULT IN THE VIOLATION OF CONSTRUCTION OR BUILDING BEING SEIZED AND OR MONETARY COMPENSATION TO MIDTOWN  
 ARCHITECTS, LLC.



REAR ELEVATION

SCALE: 1/8" = 1'-0" ON 12x18 PAPER  
 SCALE: 1/4" = 1'-0" ON 24x36 PAPER

LOT 39

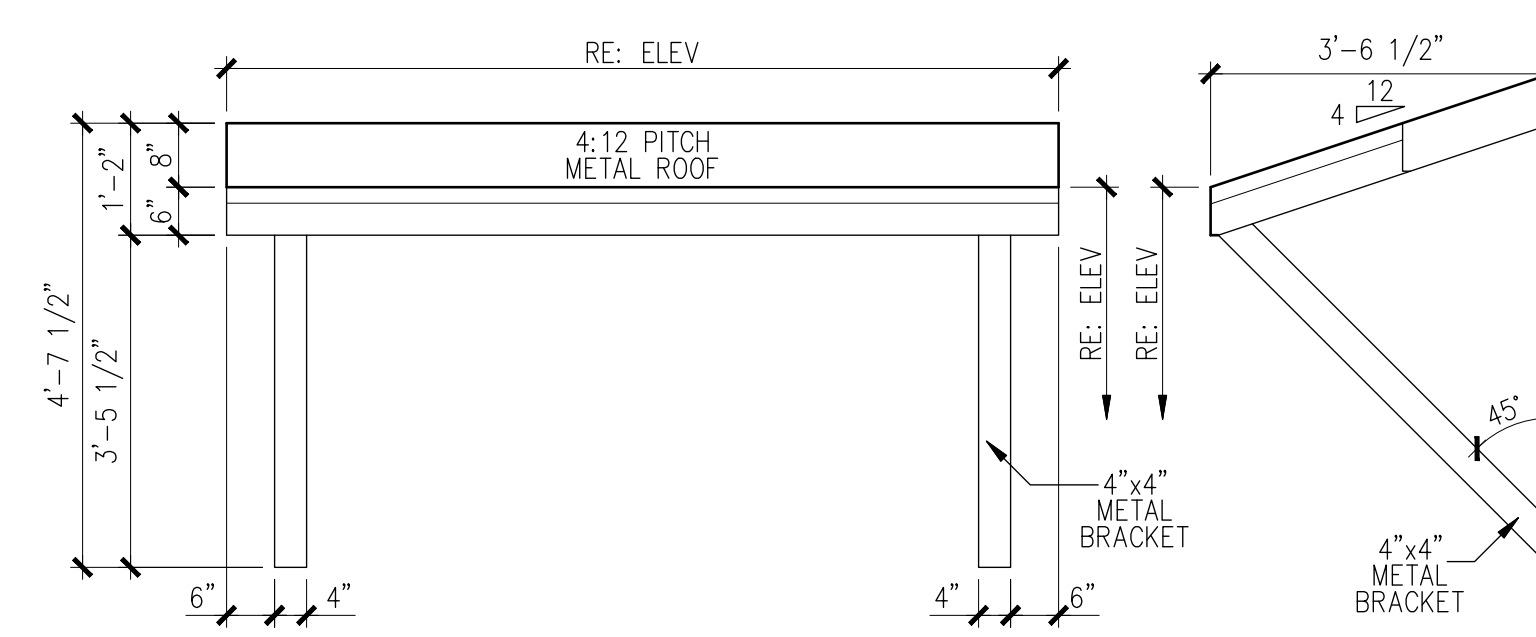

AWNING DETAIL

SCALE: 1/4" = 1'-0"



FRONT ELEVATION

SCALE: 1/8" = 1'-0" ON 12x18 PAPER  
 SCALE: 1/4" = 1'-0" ON 24x36 PAPER

LOT 39

GOLDEN BEAR LOT 39  
 HORSESHOE BAY, TEXAS  
 LLANO COUNTY, TEXAS



1801 WITTINGTON PL. STE 120  
 FARMERS BRANCH, TX 75254  
 PHONE: 972-839-9429

ISSUE LOG	
DATE	DESCRIPTION
3/06/2024	BLOCKOUT
3/07/2024	BLOCKOUT-REV1

SCALE  
 1/4" = 1'-0"

DATE  
 3/07/2024

SHEET  
 A2.01

PRELIMINARY FRONT AND REAR ELEVATIONS

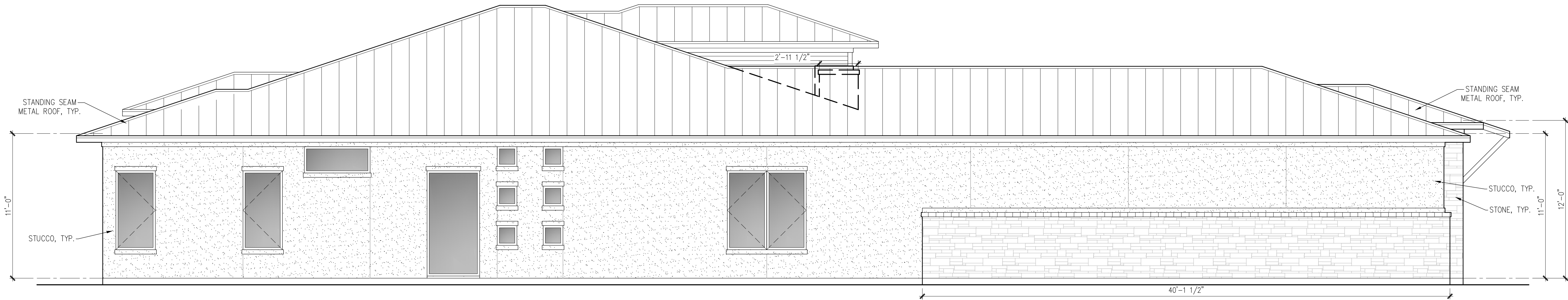

**LEFT SIDE ELEVATION**

SCALE: 1/8" = 1'-0" ON 12x18 PAPER  
 SCALE: 1/4" = 1'-0" ON 24x36 PAPER

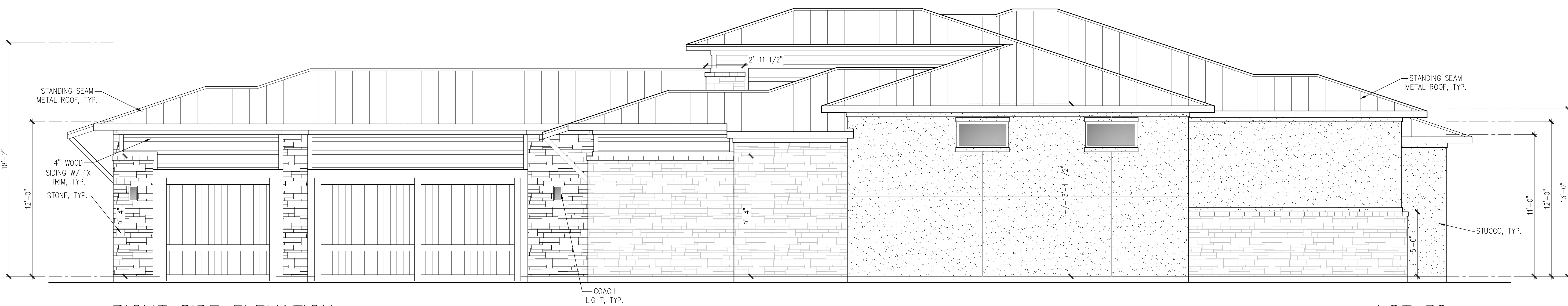

**RIGHT SIDE ELEVATION**

SCALE: 1/8" = 1'-0" ON 12x18 PAPER  
 SCALE: 1/4" = 1'-0" ON 24x36 PAPER

**COPYRIGHT, MIDTOWN ARCHITECTS, LLC - 2024**  
 THESE PLANS ARE INTENDED TO PROVIDE THE BASIC CONSTRUCTION INFORMATION NECESSARY TO SUBSTANTIALLY COMPLETE THIS STRUCTURE. THESE PLANS DO NOT INCLUDE ALL THE NECESSARY DETAILS AND SPECIFICATIONS THAT ARE NECESSARY FOR THE COMPLETE CONSTRUCTION OF THIS STRUCTURE. THE OWNER OR BUILDER MUST CONSULT WITH THE ARCHITECT FOR ALL NECESSARY DETAILS AND SPECIFICATIONS. THESE PLANS ARE COPYRIGHTED AND ARE SUBJECT TO ARCHITECTURAL WORKS COPYRIGHT PROTECTION ACT OF 1909. THE PROTECTION INCLUDES BUT IS NOT LIMITED TO THE OVERALL FORM AS WELL AS THE REPRESENTATIVE. CAN LEGALLY RESULT IN THE CEASATION OF CONSTRUCTION OR BUILDINGS BEING REIZED AND OR MONETARY COMPENSATION TO MIDTOWN ARCHITECTS, LLC.

**GOLDEN BEAR LOT 39  
 HORSESHOE BAY, TEXAS  
 LLANO COUNTY, TEXAS**



1801 WITTINGTON PL. STE 120  
 FARMERS BRANCH, TX 75254  
 PHONE: 972-839-9429

ISSUE LOG	
DATE	DESCRIPTION
3/06/2024	BLOCKOUT
3/07/2024	BLOCKOUT-REV1

**SCALE**  
 1/4" = 1'-0"

**DATE**  
 3/07/2024

**SHEET**  
 A2.02

PRELIMINARY RIGHT AND LEFT SIDE ELEVATIONS

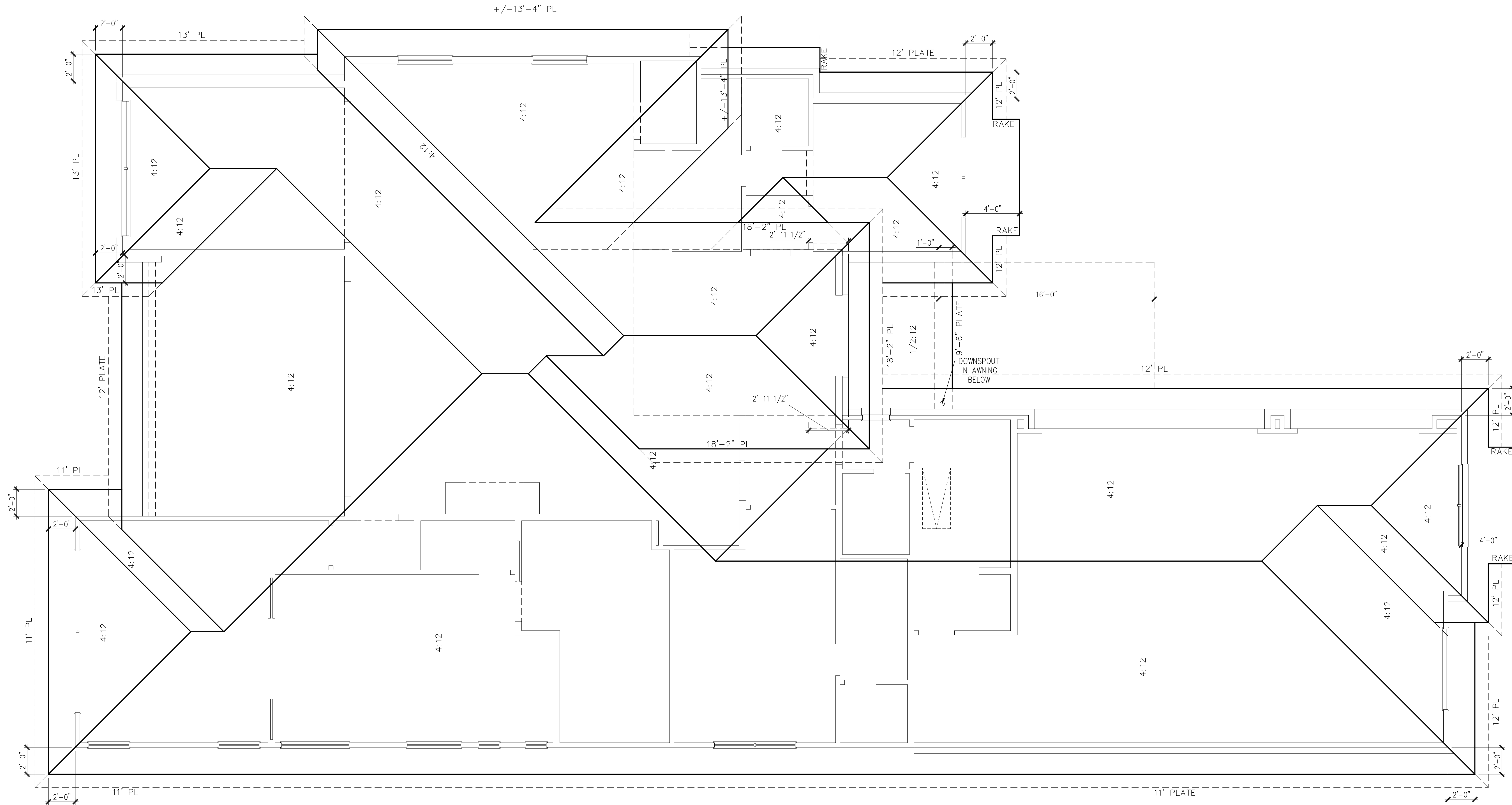

**PRELIMINARY ROOF PLAN**

SCALE: 1/8" = 1'-0" ON 12x18 PAPER  
 SCALE: 1/4" = 1'-0" ON 24x36 PAPER

**LOT 39**

**COPYRIGHT, MIDTOWN ARCHITECTS, LLC - 2024**  
 THESE PLANS ARE INTENDED TO PROVIDE THE BASIC CONSTRUCTION INFORMATION NECESSARY TO SUBSTANTIALLY COMPLETE THIS STRUCTURE. THESE PLANS  
 TO BE BROUGHT TO THE ATTENTION OF THE ARCHITECT OR ENGINEER BEFORE ANY CONSTRUCTION COMMENCED OR PURCHASES MADE. IT IS RECOMMENDED THAT  
 THE OWNER CONSULT WITH THE ARCHITECT OR ENGINEER REGARDING THE NECESSITY OF OBTAINING PERMITS AND THE NECESSITY OF OBTAINING PROFESSIONAL CONSULTATION. CONSULTING  
 WITH SAME AND MUST BE STRICTLY OBTAINED BEFORE AND DURING CONSTRUCTION. THESE PLANS ARE COPYRIGHTED AND ARE SUBJECT TO  
 ARCHITECTURAL WORKS COPYRIGHT PROTECTION ACT OF 1909. THE PROTECTION INCLUDES BUT IS NOT LIMITED TO THE OVERALL FORM AS WELL AS THE  
 REPRESENTATIVE, CAN LEGALLY RESULT IN THE VIOLATION OF CONSTRUCTION OR BUILDING BEING SEIZED AND OR MONETARY COMPENSATION TO MIDTOWN  
 ARCHITECTS, LLC.

**GOLDEN BEAR LOT 39  
 HORSESHOE BAY, TEXAS  
 LLANO COUNTY, TEXAS**



1801 WITTINGTON PL, STE 120  
 FARMERS BRANCH, TX 75254  
 PHONE: 972-839-9029

ISSUE LOG	
DATE	DESCRIPTION
3/06/2024	BLOCKOUT
3/07/2024	BLOCKOUT-REV1

**SCALE**  
 1/4" = 1'-0"

**DATE**  
 3/07/2024

**SHEET**  
 A3.01

**PRELIMINARY ROOF PLAN**