

LEFT SIDE ELEVATION

LOT 40

SCALE: 1/8" = 1'-0"

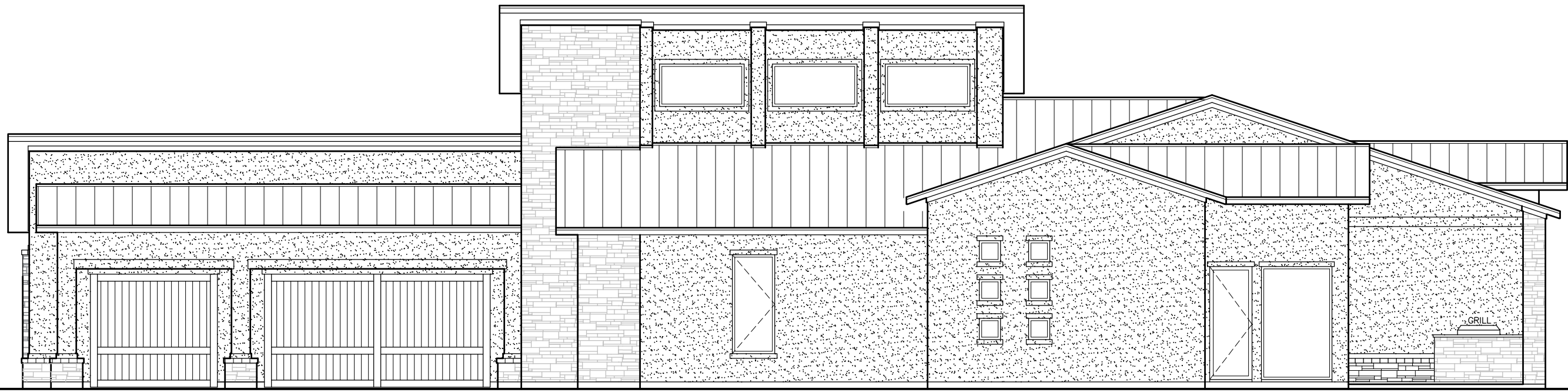

RIGHT SIDE ELEVATION

LOT 40

SCALE: 1/8" = 1'-0"

COPYRIGHT: MDTOWN ARCHITECTS, LLC - 2024
 THESE PLANS ARE PREPARED FOR THE EXCLUSIVE USE OF THE CLIENT AND ARE NOT TO BE REPRODUCED, COPIED, OR TRANSMITTED IN ANY FORM OR BY ANY MEANS, ELECTRONIC OR MECHANICAL, INCLUDING PHOTOCOPYING, RECORDING, OR BY ANY INFORMATION STORAGE AND RETRIEVAL SYSTEM, WITHOUT THE WRITTEN PERMISSION OF MDTOWN ARCHITECTS, LLC. ANY UNAUTHORIZED USE OF THESE PLANS IS STRICTLY PROHIBITED. THE CLIENT AGREES TO HOLD MDTOWN ARCHITECTS, LLC HARMLESS FROM AND AGAINST ALL LIABILITY, INCLUDING REASONABLE ATTORNEY'S FEES, FOR ANY AND ALL DAMAGES, LOSSES, AND EXPENSES, INCLUDING REASONABLE ATTORNEY'S FEES, THAT MAY BE INCURRED BY MDTOWN ARCHITECTS, LLC OR ANY OF ITS EMPLOYEES, AGENTS, OR SUBCONTRACTORS, AS A RESULT OF THE CLIENT'S USE OF THESE PLANS. THE CLIENT'S USE OF THESE PLANS IS LIMITED TO THE PROJECT AND SITE SPECIFICALLY IDENTIFIED IN THE PROJECT AGREEMENT. MDTOWN ARCHITECTS, LLC DOES NOT WARRANT THE ACCURACY OR COMPLETENESS OF THESE PLANS, NOR DOES IT WARRANT THAT THE PLANS WILL BE CONFORMANT WITH ALL APPLICABLE CODES AND REGULATIONS. CONSULT WITH THE LOCAL BUILDING DEPARTMENT FOR ALL APPLICABLE CODES AND REGULATIONS. MDTOWN ARCHITECTS, LLC IS NOT A LICENSED ARCHITECT IN THE STATE OF TEXAS.

GOLDEN BEAR LOT 40
 HORSESHOE BAY, TEXAS
 LLANO COUNTY, TEXAS

ISSUE LOG	
DATE	DESCRIPTION
03-02-24	PRELIMINARY-1
03-08-24	PRELIMINARY-2
03-05-24	PRELIMINARY-3
03-08-24	PRELIMINARY-4
03-08-24	PRELIMINARY-5

SCALE
 1/8" = 1'-0"

DATE
 03/08/2024

SHEET
 A2.02

