

COPYRIGHT, MIDTOWN ARCHITECTS, LLC - 2020  
 THIS DOCUMENT IS THE PROPERTY OF MIDTOWN ARCHITECTS, LLC. IT IS TO BE USED ONLY FOR THE PROJECT AND SITE SPECIFICALLY IDENTIFIED IN THE TITLE BLOCK. ANY REUSE, REPRODUCTION, OR DISTRIBUTION OF THIS DOCUMENT WITHOUT THE WRITTEN CONSENT OF MIDTOWN ARCHITECTS, LLC IS STRICTLY PROHIBITED. ALL RIGHTS ARE RESERVED. THIS DOCUMENT IS NOT TO BE USED FOR ANY OTHER PROJECT, SITE, OR PURPOSE. THE ARCHITECT ASSUMES NO LIABILITY FOR ANY CONSTRUCTION DEFECTS OR OMISSIONS. THE CONTRACTOR SHALL BE RESPONSIBLE FOR OBTAINING ALL NECESSARY PERMITS AND APPROVALS FROM THE LOCAL, STATE, AND FEDERAL AUTHORITIES. THE ARCHITECT'S RESPONSIBILITY IS LIMITED TO THE DESIGN AND CONSTRUCTION OF THE PROJECT AS SHOWN ON THESE PLANS. THE ARCHITECT DOES NOT WARRANT THE ACCURACY OF ANY INFORMATION PROVIDED BY OTHERS. THE ARCHITECT'S LIABILITY IS LIMITED TO THE AMOUNT OF FEES RECEIVED FOR THE PROJECT. THE ARCHITECT'S LIABILITY DOES NOT EXTEND TO ANY CONSEQUENTIAL DAMAGES. THE ARCHITECT'S LIABILITY IS LIMITED TO THE AMOUNT OF FEES RECEIVED FOR THE PROJECT. THE ARCHITECT'S LIABILITY DOES NOT EXTEND TO ANY CONSEQUENTIAL DAMAGES.

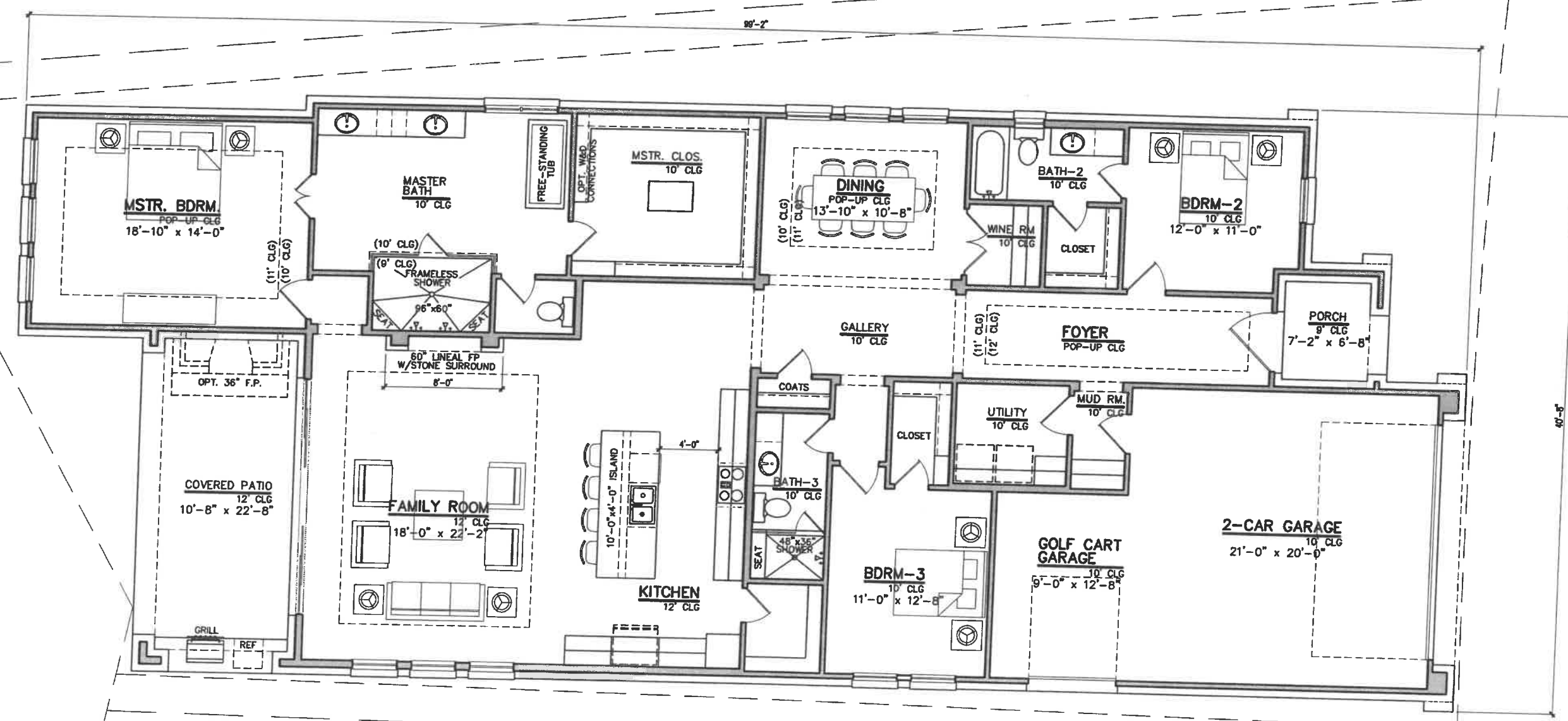

PRELIMINARY FLOOR PLAN  
 SCALE: 1/8" = 1'-0"

305 Azelea Court

40% LOT COVERAGE

plans and specifications subject to change without notice

SQUARE FOOTAGES	
First Floor	2635
Second Floor	0
Total Living Area	2635
Garage	585
Porch	56
Patio	242
Total Under Roof	3518

PRELIMINARY FLOOR PLAN

ISSUE LOG	
DATE	DESCRIPTION

SCALE	1/8" = 1'-0"
DATE	02/12/2021
SHEET	A1.01

MIDTOWN ARCHITECTS  
 1800 VALLEY VIEW LANE, SUITE 410  
 FARMERS BRANCH, TX 75044  
 PHONE: 972-330-9428