

NORTH

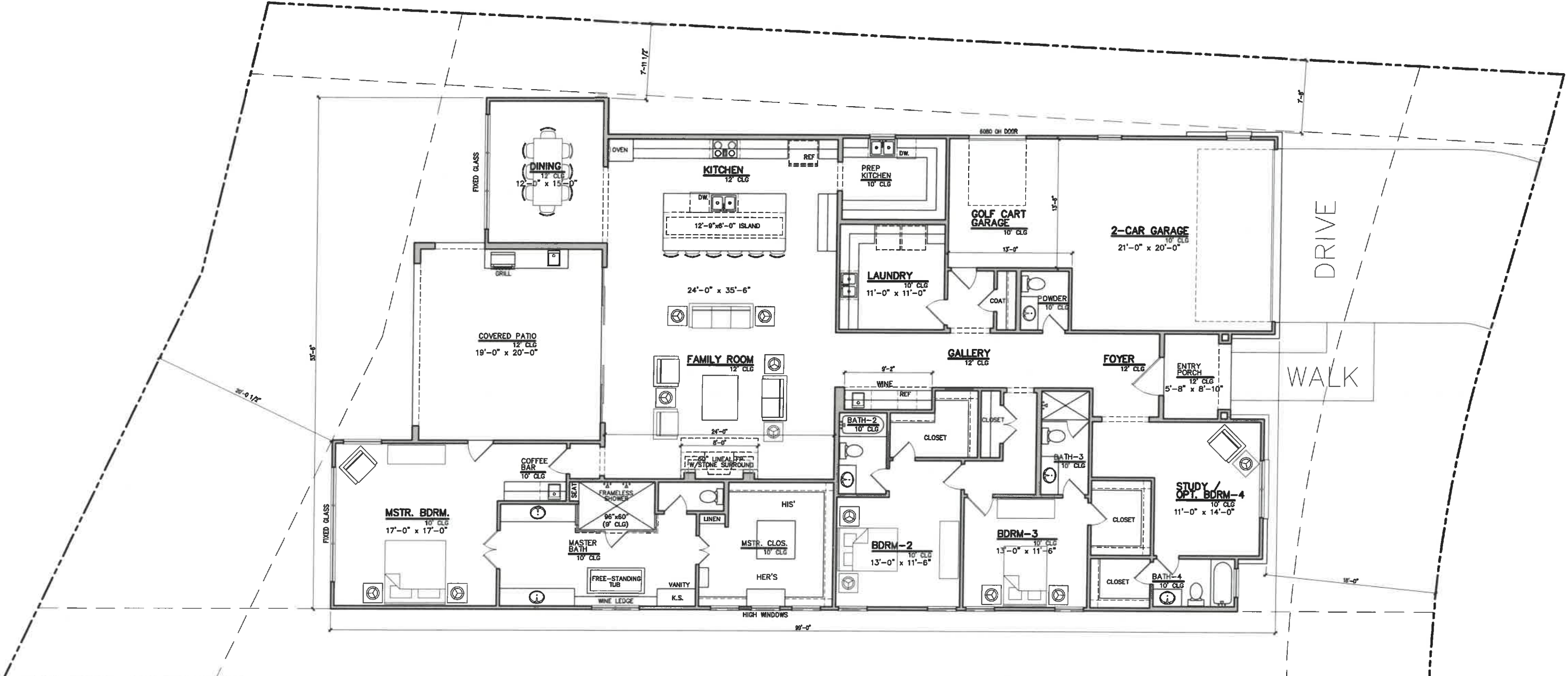

PRELIMINARY FLOOR PLAN

SCALE: 3/32" = 1'-0"

plans and specifications subject to change without notice

309 Azalea Court

48% LOT COVERAGE

SQUARE FOOTAGES	
First Floor	3454
Second Floor	0
Total Living Area	3454
Garage	634
Porch	61
Patio	398
Total Under Roof	4547

FLOOR PLAN

ISSUE LOG	
DATE	DESCRIPTION

SCALE	3/32" = 1'-0"
DATE	03/18/2022
SHEET	A1.01



1800 VALLEY VIEW LANE,
SUITE 410
FARMERS BRANCH, TX 75234
PHONE: 972-538-9429

CRESCENT HOMES
THE RESERVE AT SUMMIT ROCK
LOT 31
HORSESHOE BAY, TEXAS
LLANO COUNTY, TEXAS

COPYRIGHT, MIDTOWN ARCHITECTS, LLC - 2022
THIS PLAN AND SPECIFICATIONS ARE PRELIMINARY AND SUBJECT TO CHANGE WITHOUT NOTICE. THE CONTRACTOR SHALL BE RESPONSIBLE FOR OBTAINING ALL NECESSARY PERMITS AND APPROVALS FROM THE LOCAL AUTHORITY. THE CONTRACTOR SHALL ALSO BE RESPONSIBLE FOR OBTAINING ALL NECESSARY INSURANCE COVERAGE. THE CONTRACTOR SHALL ALSO BE RESPONSIBLE FOR OBTAINING ALL NECESSARY UTILITIES INFORMATION. THE CONTRACTOR SHALL ALSO BE RESPONSIBLE FOR OBTAINING ALL NECESSARY SURVEYING INFORMATION. THE CONTRACTOR SHALL ALSO BE RESPONSIBLE FOR OBTAINING ALL NECESSARY ENGINEERING INFORMATION. THE CONTRACTOR SHALL ALSO BE RESPONSIBLE FOR OBTAINING ALL NECESSARY ARCHITECTURAL INFORMATION. THE CONTRACTOR SHALL ALSO BE RESPONSIBLE FOR OBTAINING ALL NECESSARY ELECTRICAL INFORMATION. THE CONTRACTOR SHALL ALSO BE RESPONSIBLE FOR OBTAINING ALL NECESSARY MECHANICAL INFORMATION. THE CONTRACTOR SHALL ALSO BE RESPONSIBLE FOR OBTAINING ALL NECESSARY PLUMBING INFORMATION. THE CONTRACTOR SHALL ALSO BE RESPONSIBLE FOR OBTAINING ALL NECESSARY STRUCTURAL INFORMATION. THE CONTRACTOR SHALL ALSO BE RESPONSIBLE FOR OBTAINING ALL NECESSARY OTHER INFORMATION. THE CONTRACTOR SHALL ALSO BE RESPONSIBLE FOR OBTAINING ALL NECESSARY OTHER INFORMATION. THE CONTRACTOR SHALL ALSO BE RESPONSIBLE FOR OBTAINING ALL NECESSARY OTHER INFORMATION.