

COMPONENT: MIDTOWN ARCHITECTURE, LLC - 2022
 PROJECT: 71 APPLEHEAD ISLAND DR. HORSESHOE BAY, TEXAS
 DATE: 05/12/2022
 SHEET: A1.03

LOT 71
 APPLEHEAD ISLAND DR.
 HORSESHOE BAY, TEXAS



FIRST FLOOR PLAN

DATE	DESCRIPTION
05/12/2022	ISSUE LOG

SQUARE FOOTAGES	
First Floor	3529
Second Floor	2473
Total Living Area	6002
Garages	778
Porch	252
Balcony	283
Patio	661
Total Under Roof	7978

71 Applehead Island
 plans and specifications
 subject to change without notice

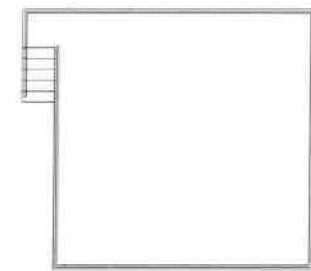
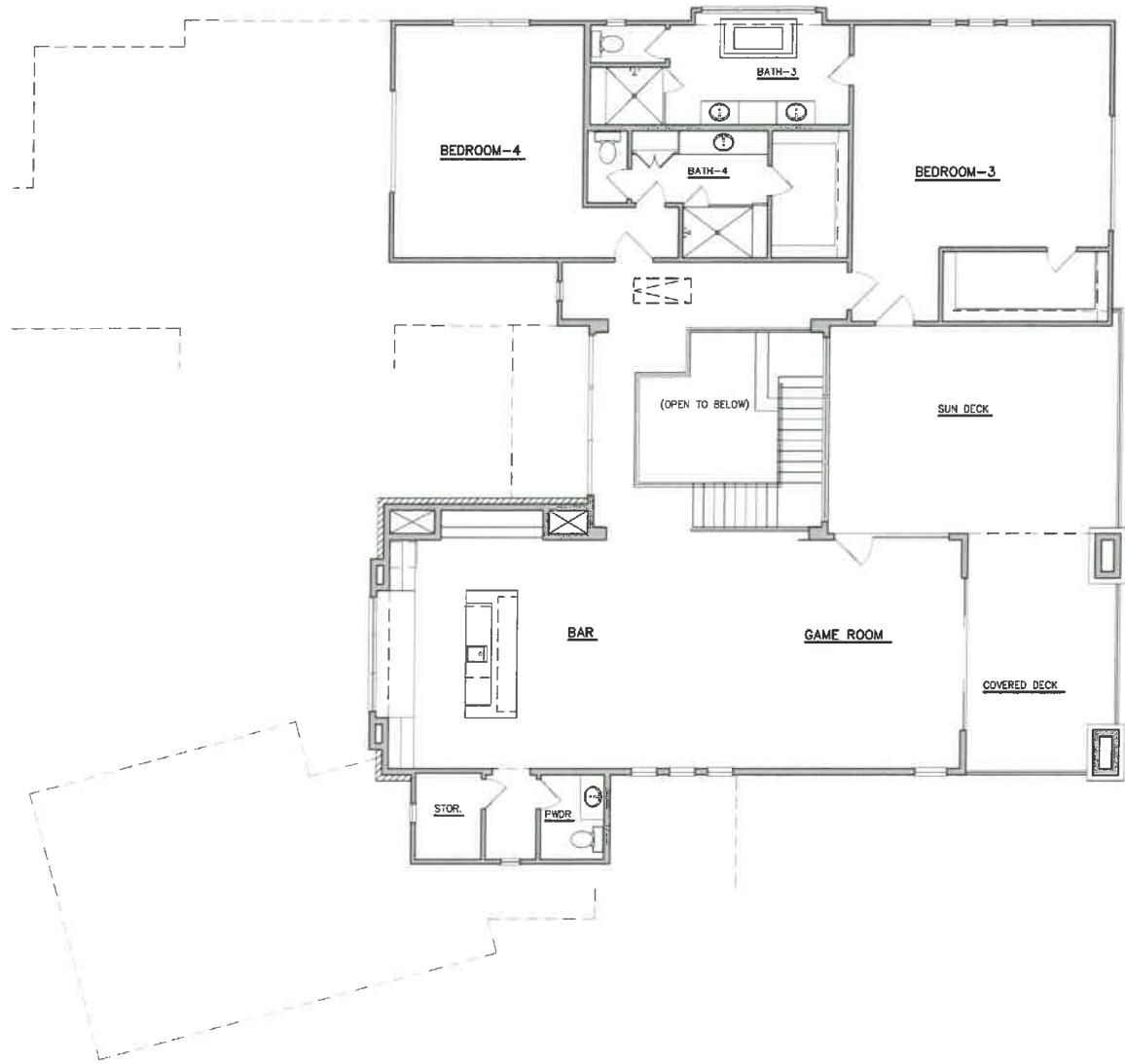

COPYRIGHT © MIDTOWN ARCHITECTURE, LLC 2002
 ALL RIGHTS RESERVED. THIS DOCUMENT IS THE PROPERTY OF MIDTOWN ARCHITECTURE, LLC. IT IS TO BE USED ONLY FOR THE PROJECT AND SITE SPECIFICALLY IDENTIFIED HEREIN. NO PART OF THIS DOCUMENT IS TO BE REPRODUCED, COPIED, OR TRANSMITTED IN ANY FORM OR BY ANY MEANS, ELECTRONIC OR MECHANICAL, INCLUDING PHOTOCOPYING, RECORDING, OR BY ANY INFORMATION STORAGE AND RETRIEVAL SYSTEM, WITHOUT THE WRITTEN PERMISSION OF MIDTOWN ARCHITECTURE, LLC.

LOT 71
 APPLEHEAD ISLAND DR.
 HORSESHOE BAY, TEXAS



ISSUE LOG

NO.	DESCRIPTION	DATE

SCALE
 3/32" = 1'-0"
 DATE
 05/12/2002
 SHEET
 A1.04

SECOND FLOOR PLAN

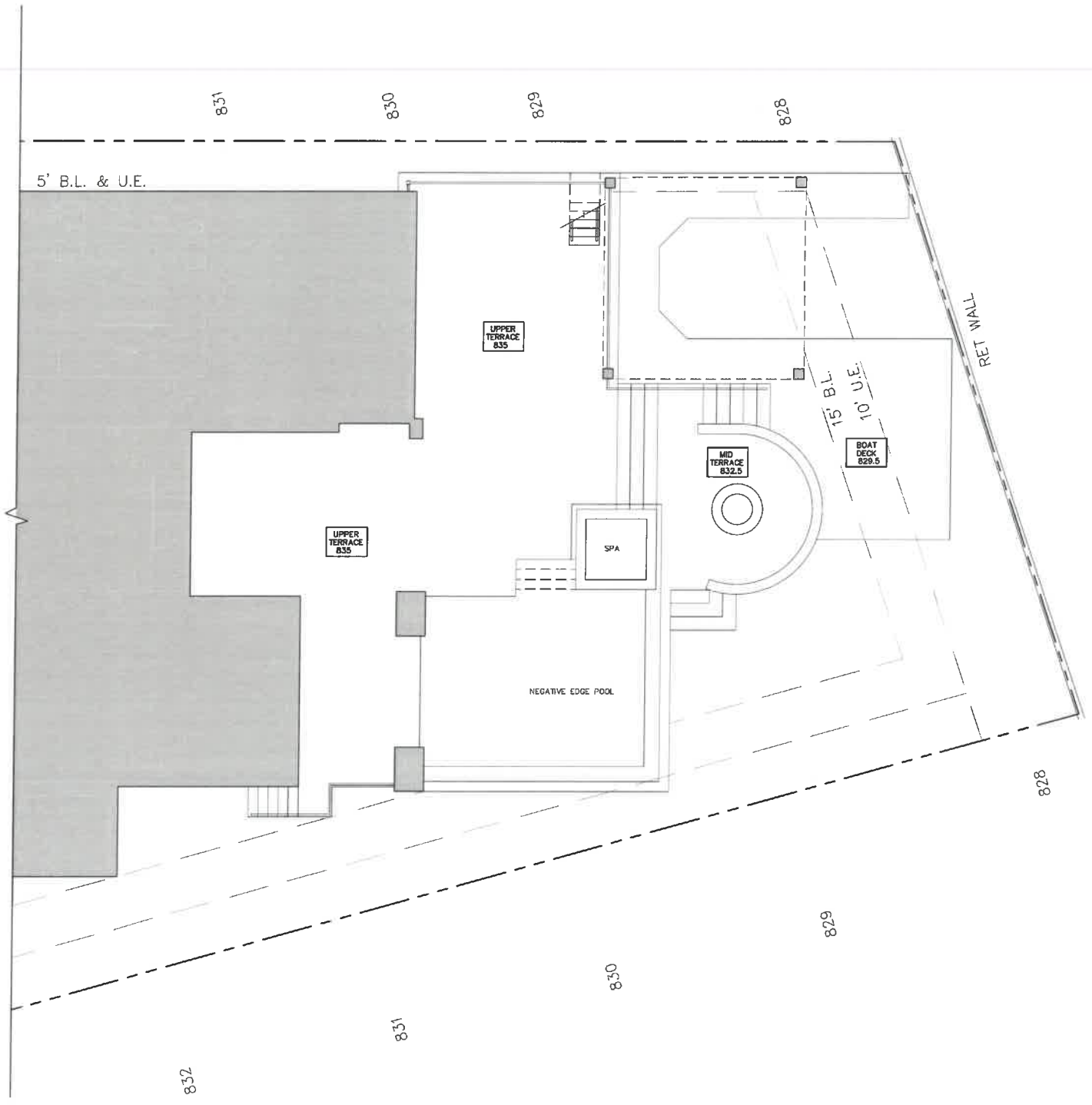

COPYRIGHT: MIDTOWN ARCHITECTURE, LLC - 2022
 THIS DOCUMENT IS THE PROPERTY OF MIDTOWN ARCHITECTURE, LLC. IT IS TO BE USED ONLY FOR THE PROJECT AND SITE SPECIFICALLY IDENTIFIED HEREIN. NO PART OF THIS DOCUMENT IS TO BE REPRODUCED, COPIED, OR TRANSMITTED IN ANY FORM OR BY ANY MEANS, ELECTRONIC OR MECHANICAL, INCLUDING PHOTOCOPYING, RECORDING, OR BY ANY INFORMATION STORAGE AND RETRIEVAL SYSTEM, WITHOUT THE WRITTEN PERMISSION OF MIDTOWN ARCHITECTURE, LLC. ANY UNAUTHORIZED USE OF THIS DOCUMENT IS STRICTLY PROHIBITED. THE USER OF THIS DOCUMENT AGREES TO HOLD MIDTOWN ARCHITECTURE, LLC HARMLESS FROM AND AGAINST ALL CLAIMS, DAMAGES, LOSSES, AND EXPENSES, INCLUDING REASONABLE ATTORNEY'S FEES, THAT MAY BE ASSERTED AGAINST OR INCURRED BY MIDTOWN ARCHITECTURE, LLC AS A RESULT OF SUCH UNAUTHORIZED USE. THE USER OF THIS DOCUMENT AGREES TO INDEMNIFY AND HOLD MIDTOWN ARCHITECTURE, LLC HARMLESS FROM AND AGAINST ALL CLAIMS, DAMAGES, LOSSES, AND EXPENSES, INCLUDING REASONABLE ATTORNEY'S FEES, THAT MAY BE ASSERTED AGAINST OR INCURRED BY MIDTOWN ARCHITECTURE, LLC AS A RESULT OF SUCH UNAUTHORIZED USE. THIS AGREEMENT SHALL BE GOVERNED BY THE LAWS OF THE STATE OF TEXAS. THE USER OF THIS DOCUMENT AGREES TO INDEMNIFY AND HOLD MIDTOWN ARCHITECTURE, LLC HARMLESS FROM AND AGAINST ALL CLAIMS, DAMAGES, LOSSES, AND EXPENSES, INCLUDING REASONABLE ATTORNEY'S FEES, THAT MAY BE ASSERTED AGAINST OR INCURRED BY MIDTOWN ARCHITECTURE, LLC AS A RESULT OF SUCH UNAUTHORIZED USE.

LOT 71
 APPLEHEAD ISLAND DR
 HORSESHOE BAY, TEXAS



BRAR TERRACE PLAN

ISSUE LOG	
DATE	DESCRIPTION

SCALE: 3/32" = 1'-0"
 DATE: 05/12/2022
 SHEET: A1.05