

PRELIMINARY FIRST FLOOR PLAN

SCALE: 1/8" = 1'-0"

SQUARE FOOTAGES	
First Floor	2441
Second Floor	1175
Total Living Area	3616
Garage	806
Porch	18
Patio	264
Balcony	275
Total Under Roof	4979

DATE	DESCRIPTION	ISSUE LOG
01/22/2024	PRELIMINARY	
	PRELIMINARY	
	PRELIMINARY	
	PRELIMINARY	
	PRELIMINARY	
	PRELIMINARY	
	PRELIMINARY	
	PRELIMINARY	
	PRELIMINARY	
	PRELIMINARY	

GOLDEN BEAR LOT 23
HORSESHOE BAY, TEXAS
LLANO COUNTY, TEXAS

COPYRIGHT, MIDTOWN ARCHITECTS, LLC - 2023
THESE PLANS ARE INTENDED TO PROVIDE THE BASIC CONSTRUCTION INFORMATION NECESSARY TO SUBSTANTIALLY COMPLETE THIS PROJECT. THESE PLANS MUST BE VERIFIED AND CHECKED BY THE HOLDER OR THE PERSON IN AUTHORITY OF THIS PROJECT. ANY DISCREPANCY, ERROR, AND/OR OMISSION, IF FOUND, IS TO BE BROUGHT TO THE IMMEDIATE ATTENTION OF THE DESIGNER. NO OTHER CONSTRUCTION OR COMMODITY IS TO BE CONSIDERED UNLESS SPECIFICALLY NOTED ON THESE PLANS. THE DESIGNER ASSUMES NO LIABILITY FOR ANY CONSTRUCTION OR COMMODITY MADE. IT IS RECOMMENDED THAT THE OWNER OR BUILDER OBTAIN COMPLETE ENGINEERING SERVICES, FOUNDATION, HVAC, AND STRUCTURAL BEFORE BEGINNING CONSTRUCTION OF ANY KIND. NOTE ALL FEDERAL, STATE, AND LOCAL CODES, ORDINANCES, AND REGULATIONS TAKE PRECEDENCE OVER ANY PART OF THESE PLANS WHICH MAY CONFLICT WITH SAME, AND MUST BE STRICTLY OBTAINED AND FOLLOWED BEFORE AND DURING CONSTRUCTION. THESE PLANS ARE COPYRIGHTED AND ARE SUBJECT TO COPYRIGHT PROTECTION AS AN ARCHITECTURAL WORK UNDER TITLE 17 OF THE COPYRIGHT ACT OF 1976, AS AMENDED DECEMBER 1990 AND KNOWN AS ARCHITECTURAL WORKS COPYRIGHT PROTECTION ACT OF 1990. THE PROTECTION INCLUDES BUT IS NOT LIMITED TO THE OVERALL FORM AS WELL AS THE ARRANGEMENT AND COMPOSITION OF SPACES AND ELEMENTS OF THE DESIGN. UNDER SUCH PROTECTION, UNAUTHORIZED USE OF THESE PLANS, WORK OR HOME REPRESENTED, CAN RESULT IN THE CREATION OF CONSTRUCTION OR BUILDINGS BEING SEIZED AND/OR MONETARY COMPENSATION TO MIDTOWN ARCHITECTS, LLC.

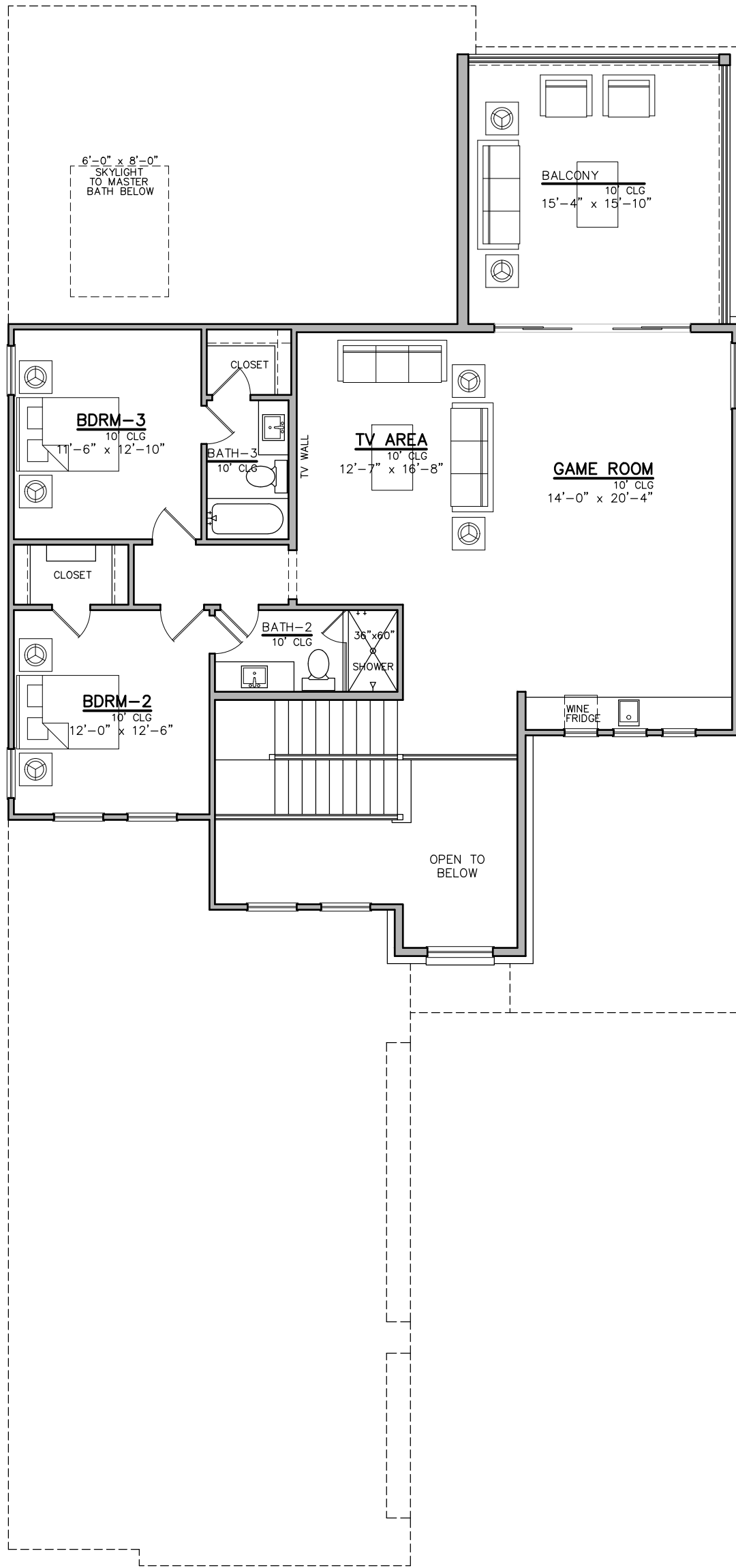

PRELIMINARY SECOND FLOOR PLAN

SCALE: 1/8" = 1'-0"

ISSUE LOG	
DATE	DESCRIPTION
01/22/2024	PRELIMINARY 1
01/22/2024	PRELIMINARY 2
01/22/2024	PRELIMINARY 3
01/22/2024	PRELIMINARY 4
01/22/2024	PRELIMINARY 5
01/22/2024	PRELIMINARY 6

SCALE
1/8" = 1'-0"

DATE
01/22/2024

SHEET
A1.02

GOLDEN BEAR LOT 23
HORSESHOE BAY, TEXAS
LLANO COUNTY, TEXAS

COPYRIGHT, MIDTOWN ARCHITECTS, LLC - 2023
 THESE PLANS ARE INTENDED TO PROVIDE THE BASIC CONSTRUCTION INFORMATION NECESSARY TO SUBSTANTIALLY COMPLETE THIS STRUCTURE. THESE PLANS MUST BE VERIFIED AND CHECKED BY THE BUILDER OR THE PROPER AUTHORITY OF THE PROJECT. ANY DISCREPANCY, ERROR, AND/OR OMISSION, IF FOUND, IS TO BE BROUGHT TO THE IMMEDIATE ATTENTION OF THE DESIGNER BEFORE ANY CONSTRUCTION IS COMPLETED OR PURCHASE MADE. IT IS RECOMMENDED THAT THE OWNER OR BUILDER OBTAIN COMPLETE ENGINEERING SERVICES, FOUNDATION, HVAC, AND STRUCTURAL BEFORE BEGINNING CONSTRUCTION OF ANY KIND. NOTE ALL FEDERAL, STATE, AND LOCAL CODES, ORDINANCES, AND RESTRICTIONS TAKE PRECEDENCE OVER ANY PART OF THESE PLANS WHICH MAY CONFLICT WITH SAME, AND MUST BE STRICTLY OBTAINED AND FOLLOWED BEFORE AND DURING CONSTRUCTION. THESE PLANS ARE COPYRIGHTED AND ARE SUBJECT TO COPYRIGHT PROTECTION AS AN ARCHITECTURAL WORK UNDER SEC. 101 OF THE COPYRIGHT ACT, 17 U.S.C. AS AMENDED DECEMBER 1990 AND KNOWN AS ARCHITECTURAL WORKS COPYRIGHT PROTECTION ACT OF 1990. THE PROTECTION INCLUDES BUT IS NOT LIMITED TO THE OVERALL FORM AS WELL AS THE ARRANGEMENT AND COMPOSITION OF SPACES AND ELEMENTS OF THE DESIGN. UNDER SUCH PROTECTION, UNAUTHORIZED USE OF THESE PLANS, WORK OR HOME REPRESENTED, CAN LEGALLY RESULT IN THE CREATION OF CONSTRUCTION OR BUILDINGS BEING SEIZED AND/OR MONETARY COMPENSATION TO MIDTOWN ARCHITECTS, LLC.