







REAR ELEVATION

LOT 38

SCALE: 1/8" = 1'-0" ON 12x18 PAPER  
SCALE: 1/4" = 1'-0" ON 24x36 PAPER



FRONT ELEVATION

LOT 38

SCALE: 1/8" = 1'-0" ON 12x18 PAPER  
SCALE: 1/4" = 1'-0" ON 24x36 PAPER

**COPYRIGHT, MIDTOWN ARCHITECTS, LLC - 2024**  
THESE PLANS ARE INTENDED TO PROVIDE THE BASIC CONSTRUCTION INFORMATION NECESSARY TO SUBSTANTIALLY COMPLETE THIS STRUCTURE. THESE PLANS ARE NOT TO BE USED FOR ANY OTHER PURPOSES WITHOUT THE WRITTEN CONSENT OF MIDTOWN ARCHITECTS, LLC. IT IS RECOMMENDED THAT YOU CONSULT WITH A PROFESSIONAL ENGINEER OR ARCHITECT FOR ANY ADDITIONAL INFORMATION OR REVISIONS THAT MAY BE NECESSARY. THESE PLANS ARE THE PROPERTY OF MIDTOWN ARCHITECTS, LLC AND ARE NOT TO BE REPRODUCED, COPIED, OR TRANSMITTED IN ANY FORM OR BY ANY MEANS, ELECTRONIC OR MECHANICAL, INCLUDING PHOTOCOPYING, RECORDING, OR BY ANY INFORMATION STORAGE AND RETRIEVAL SYSTEM, WITHOUT THE WRITTEN PERMISSION OF MIDTOWN ARCHITECTS, LLC. ANY PART OF THESE PLANS WHICH MAY CONFLICT WITH ANY CITY, COUNTY, STATE, OR FEDERAL REGULATIONS, ORDINANCES, LAWS, OR DECREES, SHALL BE GOVERNED BY THE APPLICABLE REGULATIONS, ORDINANCES, LAWS, OR DECREES. THESE PLANS ARE NOT TO BE USED FOR ANY OTHER PURPOSES WITHOUT THE WRITTEN CONSENT OF MIDTOWN ARCHITECTS, LLC. THESE PLANS ARE NOT TO BE USED FOR ANY OTHER PURPOSES WITHOUT THE WRITTEN CONSENT OF MIDTOWN ARCHITECTS, LLC. THESE PLANS ARE NOT TO BE USED FOR ANY OTHER PURPOSES WITHOUT THE WRITTEN CONSENT OF MIDTOWN ARCHITECTS, LLC.

GOLDEN BEAR LOT 38  
HORSESHOE BAY, TEXAS  
LLANO COUNTY, TEXAS



MIDTOWN ARCHITECTS  
1801 WITTINGTON PL. STE 120  
FARMERS BRANCH, TX 75234  
PHONE: 972-839-9429

**ISSUE LOG**

DATE	DESCRIPTION
2/19/2024	BLOCKOUT

SCALE  
1/4" = 1'-0"

DATE  
2/19/2024

SHEET  
A2.01

PRELIMINARY FRONT AND REAR ELEVATIONS



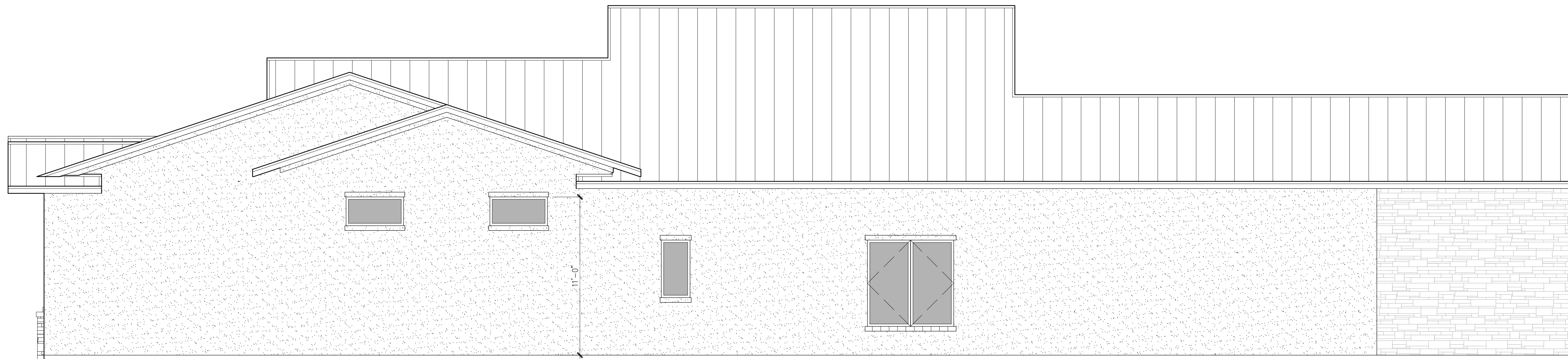

LEFT SIDE ELEVATION

LOT 38

SCALE: 1/8" = 1'-0" ON 12x18 PAPER  
SCALE: 1/4" = 1'-0" ON 24x36 PAPER

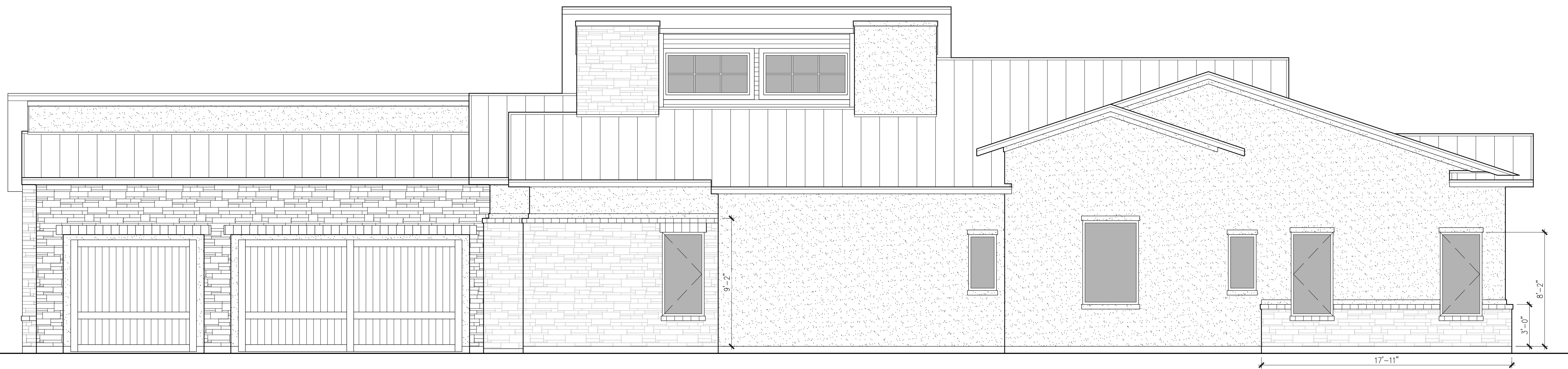

RIGHT SIDE ELEVATION

LOT 38

SCALE: 1/8" = 1'-0" ON 12x18 PAPER  
SCALE: 1/4" = 1'-0" ON 24x36 PAPER

**COPYRIGHT, MIDTOWN ARCHITECTS, LLC - 2024**  
 THESE PLANS ARE INTENDED TO PROVIDE THE BASIC CONSTRUCTION INFORMATION NECESSARY TO SUBSTANTIALLY COMPLETE THE STRUCTURE. THESE PLANS  
 DO NOT INCLUDE, BUT MAY BE REFERRED TO BY, THE FOLLOWING: ALL APPLICABLE LOCAL, STATE AND FEDERAL REGULATIONS, ORDINANCES, AND CODES.  
 THE OWNER SHALL BE RESPONSIBLE FOR OBTAINING ALL NECESSARY PERMITS AND APPROVALS FROM ALL APPLICABLE AGENCIES. IT IS RECOMMENDED THAT  
 THE OWNER CONSULT WITH A PROFESSIONAL ENGINEER AND/OR ARCHITECT FOR ANY ADDITIONAL REQUIREMENTS. ANY PART OF THESE PLANS WHICH MAY CONFLICT  
 WITH ANY OTHER PLANS OR SPECIFICATIONS SHALL BE SUBJECT TO THE MOST RESTRICTIVE. THESE PLANS ARE COPYRIGHTED AND ARE SUBJECT TO  
 ARCHITECTURAL WORKS COPYRIGHT PROTECTION ACT OF 1990. THE PROTECTION INCLUDES BUT IS NOT LIMITED TO THE OVERALL FORM AS WELL AS THE  
 REPRESENTATIVE. CAN LEGALLY RESULT IN THE CEASATION OF CONSTRUCTION OR BUILDINGS BEING SEIZED AND OR MONETARY COMPENSATION TO MIDTOWN  
 ARCHITECTS, LLC.

GOLDEN BEAR LOT 38  
 HORSESHOE BAY, TEXAS  
 LLANO COUNTY, TEXAS



1801 WITTINGTON PL., STE 120  
 FARMERS BRANCH, TX 75234  
 PHONE: 972-839-9429

ISSUE LOG	
DATE	DESCRIPTION
2/19/2024	BLOCKOUT

SCALE  
 1/4" = 1'-0"

DATE  
 2/19/2024

SHEET  
 A2.02

PRELIMINARY RIGHT AND LEFT SIDE ELEVATIONS

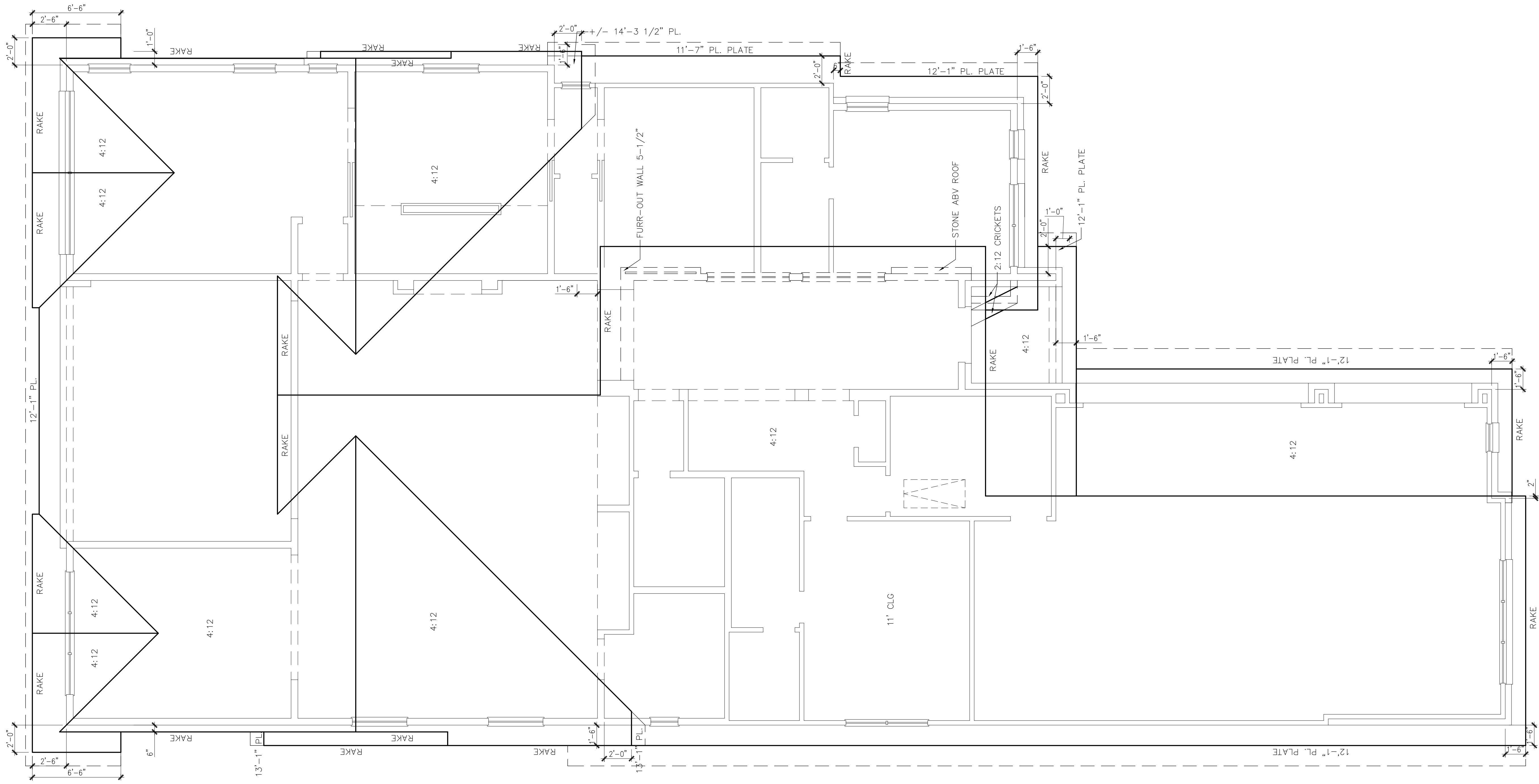

ROOF PLAN  
SCALE: 1/8" = 1'-0"

LOT 38

PRELIMINARY ROOF PLAN



1801 WITTINGTON PL. STE 120  
FARMERS BRANCH, TX 75234  
PHONE: 972-839-9429

ISSUE LOG	
DATE	DESCRIPTION
2/19/2024	BLOCKOUT

SCALE  
1/4" = 1'-0"

DATE  
2/19/2024

SHEET  
A3.01

GOLDEN BEAR LOT 38  
HORSESHOE BAY, TEXAS  
LLANO COUNTY, TEXAS

COPYRIGHT: MIDTOWN ARCHITECTS, LLC - 2024  
THESE PLANS ARE INTENDED TO PROVIDE THE BASIC CONSTRUCTION INFORMATION NECESSARY TO SUBSTANTIALLY COMPLETE THIS STRUCTURE. THESE PLANS  
DO NOT INCLUDE THE NECESSARY DETAILS FOR THE FOUNDATION, MECHANICAL, ELECTRICAL, PLUMBING, AND HVAC SYSTEMS. THE CONTRACTOR IS RESPONSIBLE FOR  
OBTAINING ALL NECESSARY PERMITS AND LOCAL CODES COMPLIANCE. ANY PART OF THESE PLANS WHICH MAY CONFLICT WITH ANY OTHER  
REQUIREMENTS SHALL BE STRICTLY OBEYED AND FOLLOWED DURING CONSTRUCTION. THESE PLANS ARE COPYRIGHTED AND ARE SUBJECT TO  
ARCHITECTURAL WORKS COPYRIGHT PROTECTION ACT OF 1909. THE PROTECTION INCLUDES BUT IS NOT LIMITED TO THE OVERALL FORM AS WELL AS THE  
REPRESENTATIVE, CAN LEGALLY RESULT IN THE CEASATION OF CONSTRUCTION OR BUILDINGS BEING SEIZED AND OR MONETARY COMPENSATION TO MIDTOWN  
ARCHITECTS, LLC.