

PRELIMINARY FIRST FLOOR PLAN
SCALE: 1/8" = 1'-0"

118 Azalea Loop

plans and specifications subject to change without notice

SQUARE FOOTAGES	
First Floor	2383
Second Floor	1114
Total Living Area	3477
Garage	813
Porch	169
Patio and Balcony	609
Total Under Roof	4808

THIS DOCUMENT IS THE PROPERTY OF MIDTOWN DEVELOPMENT, L.L.C. AND IS NOT TO BE REPRODUCED, COPIED, OR TRANSMITTED IN ANY FORM OR BY ANY MEANS, ELECTRONIC OR MECHANICAL, WITHOUT THE WRITTEN PERMISSION OF MIDTOWN DEVELOPMENT, L.L.C. ANY REPRODUCTION OR TRANSMISSION OF THIS DOCUMENT WITHOUT THE WRITTEN PERMISSION OF MIDTOWN DEVELOPMENT, L.L.C. IS STRICTLY PROHIBITED. THIS DOCUMENT IS PRELIMINARY AND SUBJECT TO CHANGE WITHOUT NOTICE. THE INFORMATION CONTAINED HEREIN IS FOR INFORMATIONAL PURPOSES ONLY AND DOES NOT CONSTITUTE AN OFFER OF REAL ESTATE. THE INFORMATION CONTAINED HEREIN IS NOT TO BE USED IN ANY MANNER THAT MAY BE DEEMED UNLAWFUL. THE INFORMATION CONTAINED HEREIN IS NOT TO BE USED IN ANY MANNER THAT MAY BE DEEMED UNLAWFUL. THE INFORMATION CONTAINED HEREIN IS NOT TO BE USED IN ANY MANNER THAT MAY BE DEEMED UNLAWFUL.

CRESCENT HOMES
THE RESERVE AT SUMMIT ROCK
LOT 10
HORSESHOE BAY, TEXAS
LLANO COUNTY, TEXAS



ISSUE LOG	
DATE	DESCRIPTION

SCALE: 1/8" = 1'-0"
DATE: 01/27/2022
SUBSET: A1.01

PRELIMINARY FIRST FLOOR PLAN

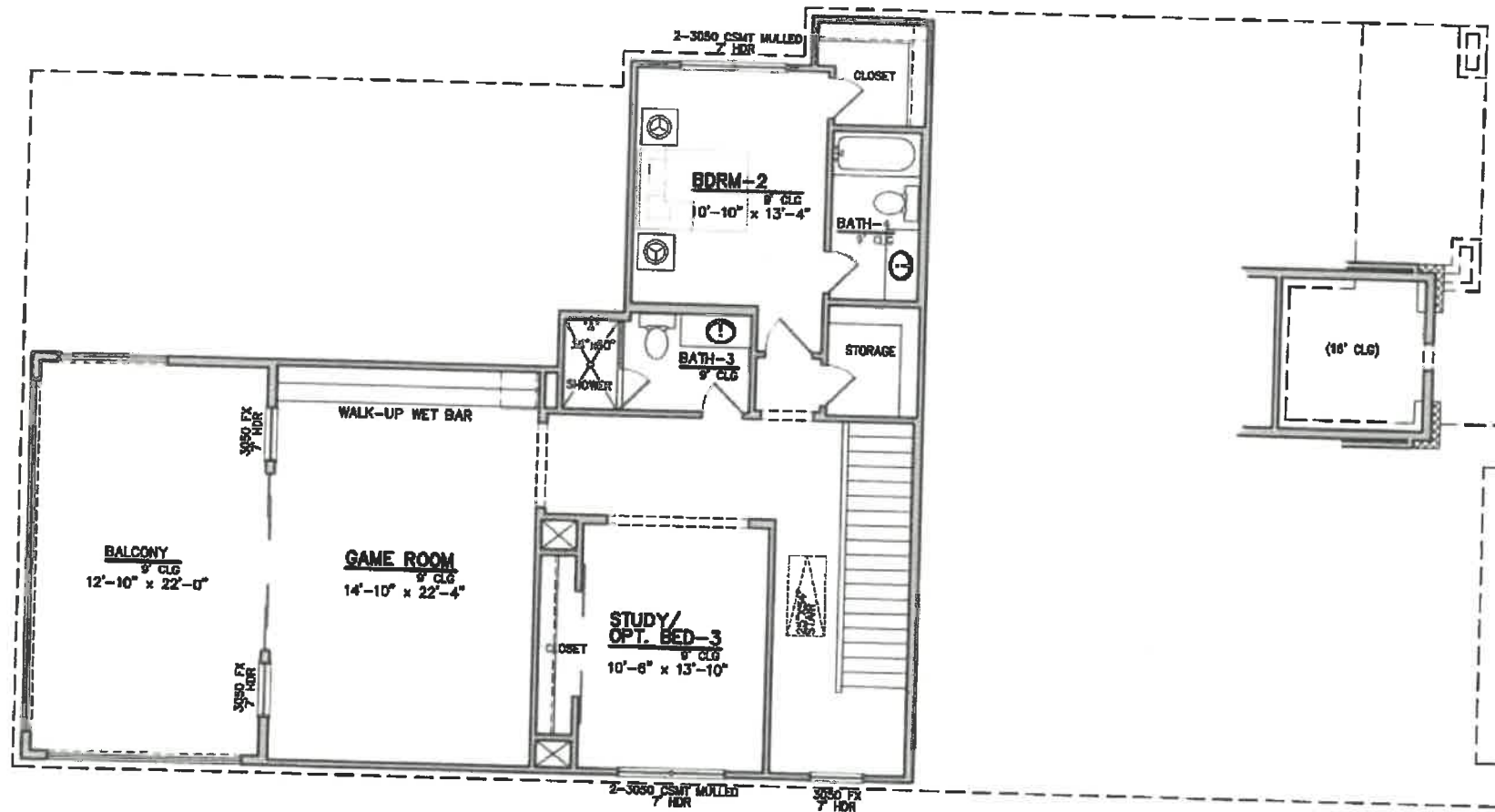

PRELIMINARY SECOND FLOOR PLAN
 SCALE: 1/8" = 1'-0"

L. JAMES MITCHELL, ARCHITECT, L.L.C. - 2021
 CRESCENT HOMES ARCHITECTURE, L.L.C. - 2021
 THIS DOCUMENT IS THE PROPERTY OF CRESCENT HOMES ARCHITECTURE, L.L.C. AND IS NOT TO BE REPRODUCED, COPIED, OR TRANSMITTED IN ANY FORM OR BY ANY MEANS, ELECTRONIC OR MECHANICAL, WITHOUT THE WRITTEN PERMISSION OF CRESCENT HOMES ARCHITECTURE, L.L.C. ANY REPRODUCTION OR TRANSMISSION OF THIS DOCUMENT WITHOUT THE WRITTEN PERMISSION OF CRESCENT HOMES ARCHITECTURE, L.L.C. IS STRICTLY PROHIBITED. THIS DOCUMENT IS PRELIMINARY AND IS NOT TO BE USED FOR CONSTRUCTION. THE ARCHITECT ASSUMES NO LIABILITY FOR ANY ERRORS OR OMISSIONS IN THIS DOCUMENT. THE ARCHITECT'S RESPONSIBILITY IS LIMITED TO THE DESIGN AND CONSTRUCTION OF THE PROJECT AS SHOWN ON THESE PLANS. THE ARCHITECT DOES NOT WARRANT THE ACCURACY OF ANY INFORMATION PROVIDED BY OTHERS. THE ARCHITECT'S SERVICES ARE LIMITED TO THE DESIGN AND CONSTRUCTION OF THE PROJECT AS SHOWN ON THESE PLANS. THE ARCHITECT DOES NOT WARRANT THE ACCURACY OF ANY INFORMATION PROVIDED BY OTHERS.

CRESCENT HOMES
 THE RESERVE AT SUMMIT ROCK
LOT 10
 HORSESHOE BAY, TEXAS
 LLANO COUNTY, TEXAS



PRELIMINARY SECOND FLOOR PLAN

ISSUE LOG	
DATE	DESCRIPTION

SCALE
 1/8" = 1'-0"

DATE
 01/27/2022

SHEET
 A1.02