

NORTH

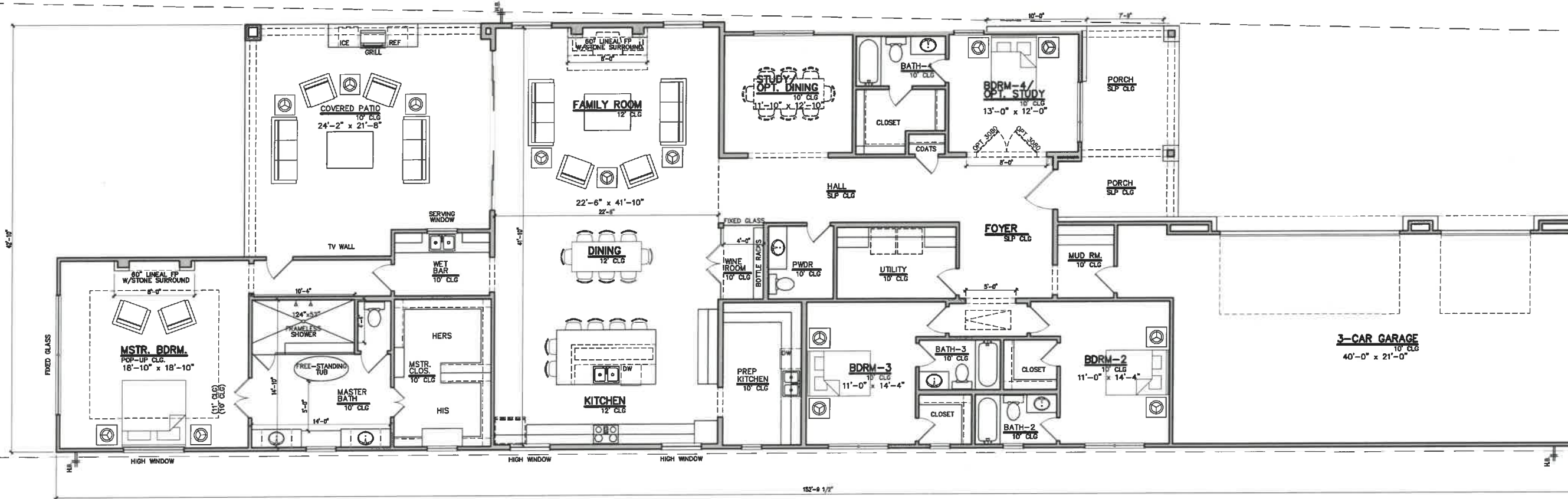

FIRST FLOOR PLAN
SCALE: 3/32" = 1'-0"

318 Azalea Court

42% LOT COVERAGE

plans and specifications subject to change without notice

SQUARE FOOTAGES	
First Floor	3541
Second Floor	0
Total Living Area	3541
Garage	987
Porch	198
Patio	548
Total Under Roof	5274

PRELIMINARY FLOOR PLAN

ISSUE LOG	
DATE	DESCRIPTION

SCALE
3/32" = 1'-0"

DATE
02/22/2022

SHEET
A1.01



1800 VALLEY VIEW LANE,
SITE 410
FARMERS BRANCH, TX 75234
PHONE: 972-836-9429

CRESCENT HOMES
THE RESERVE AT SUMMIT ROCK
LOT 25
HORSESHOE BAY, TEXAS
LLANO COUNTY, TEXAS

COPYRIGHT: MIDTOWN ARCHITECTS, LLC - 2022
THIS PLAN AND SPECIFICATIONS ARE THE PROPERTY OF MIDTOWN ARCHITECTS, LLC. ANY REPRODUCTION OR TRANSMISSION OF THIS PLAN OR SPECIFICATIONS WITHOUT THE WRITTEN PERMISSION OF MIDTOWN ARCHITECTS, LLC IS STRICTLY PROHIBITED. THE USER OF THIS PLAN AND SPECIFICATIONS AGREES TO HOLD MIDTOWN ARCHITECTS, LLC HARMLESS FROM AND AGAINST ALL LIABILITY, INCLUDING REASONABLE ATTORNEY'S FEES, FOR ANY AND ALL DAMAGES, LOSSES, AND EXPENSES, INCLUDING REASONABLE ATTORNEY'S FEES, THAT MAY BE INCURRED BY THE USER OF THIS PLAN AND SPECIFICATIONS. THE USER OF THIS PLAN AND SPECIFICATIONS AGREES TO HOLD MIDTOWN ARCHITECTS, LLC HARMLESS FROM AND AGAINST ALL LIABILITY, INCLUDING REASONABLE ATTORNEY'S FEES, FOR ANY AND ALL DAMAGES, LOSSES, AND EXPENSES, INCLUDING REASONABLE ATTORNEY'S FEES, THAT MAY BE INCURRED BY THE USER OF THIS PLAN AND SPECIFICATIONS.