

COMPANET, MIDTOWN ARCHITECTS, L.L.C. - 2021
 THIS PLAN IS THE PROPERTY OF COMPANET, MIDTOWN ARCHITECTS, L.L.C. AND IS NOT TO BE REPRODUCED, COPIED, OR TRANSMITTED IN ANY FORM OR BY ANY MEANS, ELECTRONIC OR MECHANICAL, INCLUDING PHOTOCOPYING, RECORDING, OR BY ANY INFORMATION STORAGE AND RETRIEVAL SYSTEM, WITHOUT THE WRITTEN PERMISSION OF COMPANET, MIDTOWN ARCHITECTS, L.L.C. ANY REPRODUCTION OR TRANSMISSION OF THIS PLAN WITHOUT THE WRITTEN PERMISSION OF COMPANET, MIDTOWN ARCHITECTS, L.L.C. IS STRICTLY PROHIBITED. THIS PLAN IS PRELIMINARY AND SUBJECT TO CHANGE WITHOUT NOTICE.

CRESCENT HOMES
 THE RESERVE AT SUMMIT ROCK
LOT 27
 HORSESHOE BAY, TEXAS
 LLANO COUNTY, TEXAS



1600 WILSON WAY, SUITE 200
 FARMERS BRANCH, TX 75042
 PHONE: 972-388-3100

ISSUE LOG

DATE	DESCRIPTION

PRELIMINARY FLOOR PLAN

SCALE	1/8" = 1'-0"
DATE	12/17/2021
SHEET	A1.01

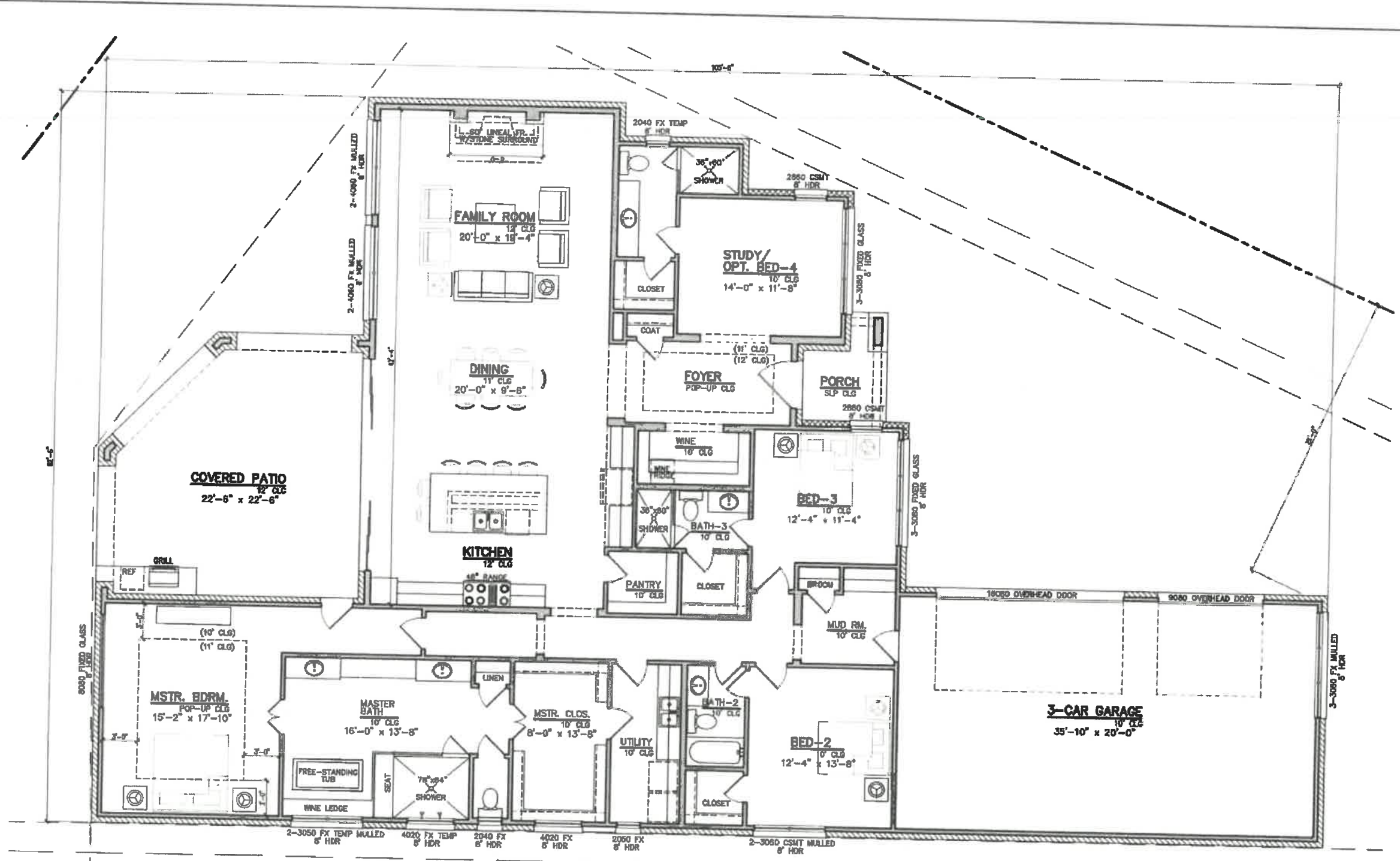

PRELIMINARY FIRST FLOOR PLAN *319 Azalea Court*
 SCALE: 1/8" = 1'-0" 35% LOT COVERAGE

plans and specifications subject to change without notice

SQUARE FOOTAGES

First Floor	3102
Total Living Area	3102
Garage	794
Porch	54
Patio	456
Total Under Roof	4406